

Government of Kerala

**Department of Mining and Geology
Thiruvananthapuram**

Village-wise location of Minor Mineral Quarries in Nilambur Taluk, Malappuram District

(Based on quarry mapping carried out during 2011)

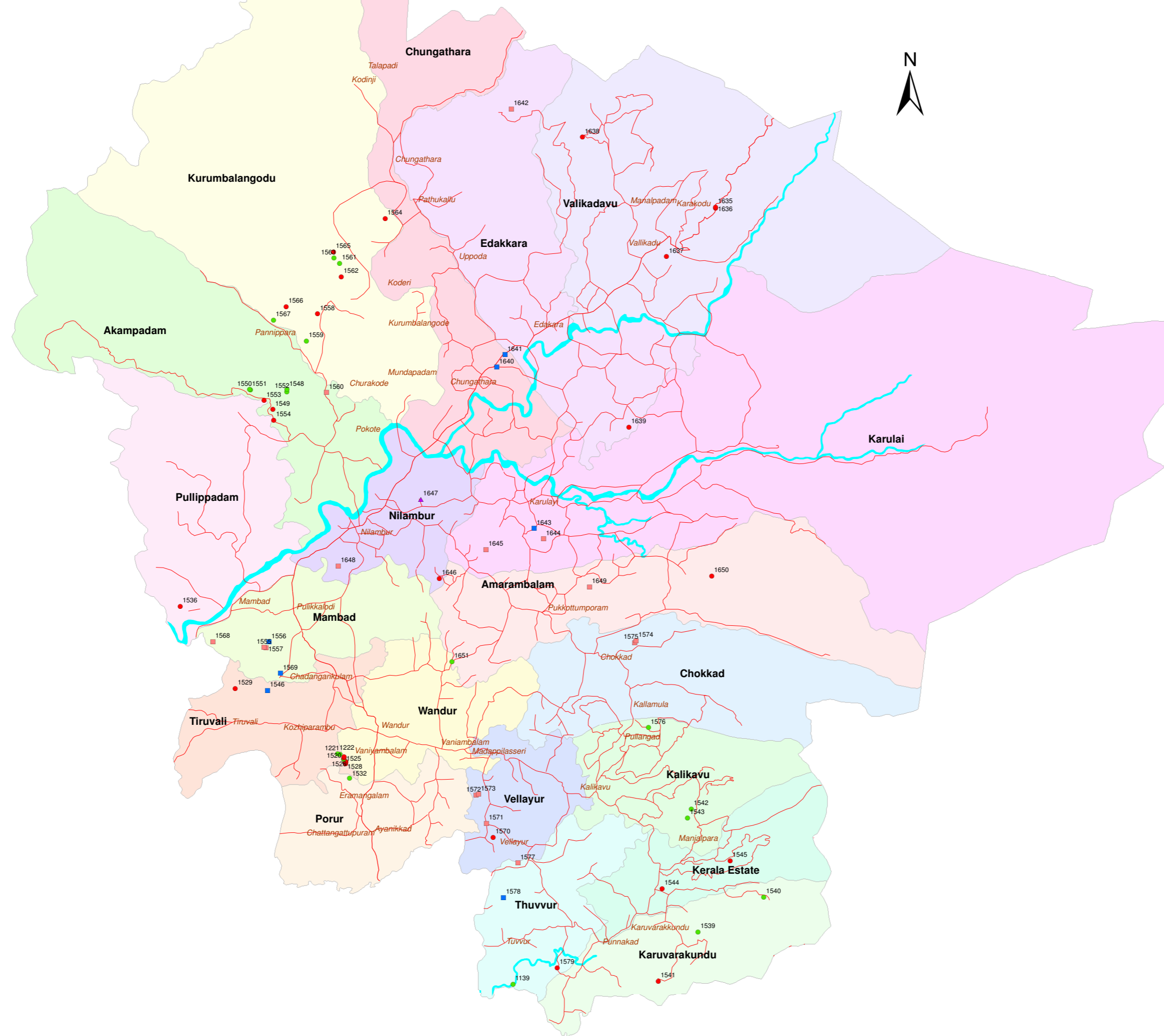

Legend

- Granite(Building Stone) - Working
- Granite(Building Stone) - Abandoned/Not working
- Laterite- Working
- Laterite- Abandoned/Not working
- ▲ Ordinary Clay- Working
- Major roads
- Other roads
- Chokkad Village Name
- Nilambur Place Name
- River/water body

0 2 4 8 12 16 Kilometers

